Stewart Millinery Opening, Saturday, August 28th

THE CHARLEROI MAIL

VOLUME XXI—NO. 72. CHARLEROI, WASHINGTON COUNTY, PENNSYLVANIA. TUESDAY, AUGUST 24, 1920. TWO CENTS

PLANS RAPIDLY MATURING FOR COMING LOCAL FAIR

General Details Discussed At Meeting Held Friday Evening

LIST OF JUDGES SUGGESTED

A meeting of a number of committees having in charge the various details of the coming local fair was held in Turner Hall, Friday evening at 7:30 o'clock. The meeting was called to order by Mr. Darby, chairman of the agricultural committee, who said that the object of the gathering was to give an outline of the things accomplished so far and make known to all other plans are in contemplation.

He said that he had already received subscriptions to the amount of $28.50, which had been subscribed [illegible] that the committee had already used in giving out some of the various exhibits, and he urged the co-operation of the entire Monongahela Valley for the success of the fair.

The Chairman then announced the appointment of the various committees, especially calling the attention given over to the women, for whom he also gave a synopsis of the plans by which the merchants expected to arouse [illegible] the ladies for the exhibit.

Mr. Darby spoke briefly of the aims and purposes of the exhibition in bettering local conditions, especially among the young folks of the community, who take an keen interest in sewing, he said. This exhibition is especially good, he said, for the beginning of a great work.

Decorations were then discussed and a number of suggestions were made. It was decided that the exhibition should be held in two sections, the ladies would be donated.

It was also decided that Boy Scouts would act as ushers and guides; that their services should be secured in connection with [illegible] Company.

The question of judges was taken up and [illegible] and suggestions were made that Dr. I. N. Sprowls, of Donora, Dr. H. W. Temple and Mr. McKee, county agriculturist, of Washington, be invited to pass on the merits of the exhibits, the judging to be done the first day.

It was announced that the members of the eighth grade of the public schools would be present on the first day.

On motion of Mr. Berryman it was decided that cards of merit be secured and given to all those who make displays at the Fair.

The advertising committee was directed to secure these cards at once, so that they would be available by the time the exhibit opened.

Judges for the fancy work and needle work will be selected from among the ladies.

It was also decided to grant exhibit space to a lady from Allenport who wishes to display the "pressure cooker."

The meeting also decided that materials for display must be brought to Turner Hall on Wednesday and not later than Thursday noon, in order to have them in their proper place at the opening of the show.

A pleasing feature of the exhibition will be a display of electric lights along the streets in the vicinity of the hall. This matter was left to Mr. Shaffer. It is likely the display will be on one night before the Fair.

This included the business of the meeting and the meeting adjourned to meet next Friday evening.

NOTICE TO FEMALE ELECTORS

The Registry Assessor will be at the polling place of your precinct on Tuesday, August 31st, and Wednesday, September 1st, between the hours of 10 a. m. and [illegible] p. m.

[illegible] required to supply [illegible] information: Number of residence; State which you are a Boarder (that is, [illegible] number of family or [illegible]; With whom Boarding; Name of Employer.

Women over age of 21 or [illegible] themselves to person may [illegible] and be assessed; it is not [illegible] that they give [illegible] August 22 will not [illegible] to vote, but should register. Then property owners [illegible] said state and county [illegible] vote without payment [illegible] tax.

[illegible] tax for this year, [illegible] may be paid to [illegible] assessor at polling place.

[illegible] polling places [illegible] Charleroi and vicinity:

[illegible]—1st—Dan Lilley's [illegible] Fallowfield.

[illegible]—2nd—[illegible] and Elizabeth Ave.

[illegible]—3rd—Hose House, Meadow Ave., between 4th & 5th.

[illegible]—4th—5th St. School.

[illegible]—5th—Sheriff's Lockup, Church, Lincoln Ave. & 7th St.

[illegible]—6th—Victory Hose House, Church Lane, 7th & Broadway.

72-t1-

MEMBERS OF 85th TO HOLD A REUNION

A number of the veterans of the 85th Pennsylvania Regiment met at the home of Rees D. Leonard in Monongahela township, near Carroll's Station, on Thursday. Twenty-five members and [illegible] of the regiment were present, as well as a number of members of the families of others who have passed away. The [illegible] was taken up in reminiscences, and at noon Mr. and Mrs. Leonard served a sumptuous country dinner. Music for the occasion was furnished by the Pennsylvania Training School Band of Morganza. The next reunion will be held at Ten Mile, in 1921.

Use the Classified Columns.

Makes A Direct Charge Against His Own Party

A feature in connection with the recent Cox meeting in Pittsburgh, but upon which our Democratic brethern appear to put the soft pedal, was the [illegible] in connection with the meeting of the Democratic state committee. During this meeting it was apparent that the party candidates and the leadership of Attorney General A. Mitchell Palmer [illegible] an issue.

Talking the [illegible] Democratic [illegible] Allentown, [illegible] Democratic candidate for congressman-at-large, who is [illegible] and [illegible], two-edged [illegible] declared that although [illegible] numerous modification of the Volstead bill, it [illegible] enforcement law [illegible] ments.

"We have been handicapped," he said, "by [illegible] and jails had been [illegible] special [illegible] be advertised [illegible] be [illegible] all the [illegible] of the law were [illegible] or if any effort was made [illegible] against the people direct.

TO CLAIM DAMAGES FOR DISCRIMINATION

The Pittsburgh and [illegible] Coal Operators' Association on Friday [illegible] voted that damage claims to the amount of several hundred thousand dollars will be filed before the Interstate Commerce Commission within 60 days as the result of a decision recently rendered in which the Wabash Railroad is found to have discriminated in car supply against members of the association.

The Avella Coal company in 1917 alleged the Pittsburgh & West Virginia Railroad was discriminating in favor of mines on the West Side Belt railroad. The commission finds the charge to be fully sustained and that the Avella company and others are entitled to damages. No sums were awarded as there was nothing before the commission to show the amount of damages. Claims will be filed, it is stated, by several companies which belong to the association and which suffered losses.

Notice to Soldiers

All returned soldiers are cordially [illegible] to take part in the Labor Day parade, September 6. Parade will form at Second street and Washington avenue at 10 o'clock, slow time. All soldiers wishing to take part please leave names with committee, Mr. Orr, Burke or W. S. Zimmerman, Chairman, 523 Washington avenue, Charleroi. 71-t6-

Up-to-date Hats for everybody at Stewart's Millinery. 72-t1-

Our Day School will re-open Monday, August 30 and our Nigh School, September 13. Courses in Bookkeeping, Shorthand, Typewriting and English Branches; also instruction in the use of the Dictaphone, Adding Machine, Mimeograph, and the latest filing systems.

Douglas Business College
72-t1-

See everything new in hats at Stewart's. 72-t1-

WILL ASSEMBLE A CHAPTER OF ENGINEERS

[illegible] Wilbur [illegible] Tuesday [illegible] at a [illegible] Chapter will [illegible] necessary [illegible] to organize [illegible] Chapter will [illegible]. It is expected [illegible] territory [illegible] Allenport, [illegible] sides of the river.

Members of the Association [illegible] chemical and highway engineers, and it is expected that practically all of those eligible to membership will connect themselves with this new organization.

The [illegible] is affiliated with the National Association, whose headquarters are in New York, with branch offices in all the leading cities of the country.

[illegible] who will be the [illegible] which the new Chapter will hold, and who will be able to [illegible] suggestions as to [illegible] The objects of the [illegible] are to maintain the standard of ethics of the engineering profession and to promote the social and economic welfare of engineers.

I will collect your rent, positively in advance and guarantee no vacancies. Clyde B. Cope, Real Estate and Insurance, 815 McKean avenue. 21-tf-

Miss Perkins will [illegible] Domestic Science Cooking at Pfleghardt's, Aug. 30 to Sept. 4. Will you come? 72-t1

Will pay five cents for the first three copies of the Mail for June 23. Leave same at Mail office. 70-tf-c

The latest style Fall Hats. Stewart's Millinery. 72-t1-

REPUBLICAN MEETING WILL BE HELD ON MONDAY NEXT

County Committee To Assemble At Washington to Outline Plans

LARGE ATTENDANCE EXPECTED

A great deal of interest attaches to a meeting to be held Monday next of the Harding Cumulen Committee, as well as meetings of various other committees, as only announced by C. B. Carothers, chairman of the Republican county committee.

Following [illegible] of various [illegible] scheduled to be [illegible] in the morning, [illegible] all members of [illegible] will gather at the [illegible] where lunch will [illegible] addresses will [illegible] Congressman Temple, [illegible] Martin of Waynesburg, [illegible]. Carothers has [illegible] from practically all [illegible] that they will be in [illegible], the 30th and, [illegible] the Republican [illegible] county is [illegible] Chairman Carothers arrived in Washington on Friday, and will give his personal attention to the plans and program for the meeting to be held on Monday.

The campaign, so far, has been very quiet throughout the county, but the meeting of Monday will likely see the end of "marking time", and a definite outline and plan of action determined upon. Chairman Carothers will be backed by the members of the county committee in solidifying and bringing out the Republican vote, not only for the national, but for the district and county tickets. Just what meetings will be arranged for is yet to be determined, and will depend largely possibly on the assignment of speakers for this section of the state. The campaign has but a little over two months to run, but these will be months of activity in a political way, and in which voters will be given a great deal of information, as well as instruction. The women vote will also be given a great deal of attention, and no doubt the committee at its meeting on Monday will urge members to use their influence to have as many women as possible appear at the various polling places on Tuesday and Wednesday next and register for the coming election.

DONORA POLICE RAID TWO GAMBLING PLACES

Donora police, early Tuesday morning, raided [illegible] in Donora, where it was claimed gambling was in progress. At both places they gathered in [illegible] which lasted until [illegible] and [illegible] Police Magistrate [illegible] Donora. The Donora police have been [illegible] ing to the [illegible] community.

WHISKY WITHDRAWN ON FORGED PERMITS

[illegible] This [illegible] Director Hindman said [illegible] all the whisky [illegible] Pittsburgh [illegible] in the Pittsburgh district.

The Fair Day Goods company last evening entertained their employes, together with members of their immediate families, with a picnic at Oakland Park. The occasion was a very delightful one, and which was greatly enjoyed by all participants.

Born—To Mr. and Mrs. F. E. Keibler, August 27—a son, Charles Walter.

Showing of Fall Hats at Stewart's 72-t1-

EXPECT MANY WOMEN TO REGISTER NEXT WEEK

It is anticipated that many of the women of Charleroi, eligible to vote, will have their names placed on the registry lists next Tuesday and Wednesday. On these days the registers are expected to be at the polls, when and where they will be ready to register those who apply. While there has been no concerted move here on the part of the women to register it is believed many will avail themselves of the privilege.

Majestic Theatre Today

CORRINNE GRIFFITH in
"BAB'S CANDIDATE"
Also News and Comedy
Monday—"Spirit of Good"

Safeguard For Your Funds

A Checking Account with the First National Bank assures the best safeguard for your funds—besides it is convenient, economical and business-like to pay all bills with this efficient medium.

4 Per Cent Interest Paid on Savings Accounts

THE 1ST NATIONAL BANK

The First National Bank
CHARLEROI, PA.

SEPTEMBER MAGAZINES

Out Today

Good Housekeeping
Delineator — Hearsts
Designer — Munseys
True Story — McClures
Adventure — McCalls

MIGHT'S BOOK STORE

"HIS HOUSE IN ORDER"

A real life story of one of a million homes with lovely ELSIE FERGUSON in a great emotional role. Story of a pretty wife whose home was not her home

MONDAY And TUESDAY

ADULTS 22c CHILDREN 11c

COYLE THEATRE

The delicate and lace-like beauty of our Platinum and Gold La Valliers captivate and delight the most exacting critic's eye.

Combining selected jewels of highest quality with the most exquisite craftsmanship in Patinum and god they truly represent gifts that will be cherished forever by the happy recipients. Inspection invited.

JOHN B. SCHAFER

515 McKean Ave. - - Charleroi, Pa.

THE CHARLEROI MAIL

A Republican Newspaper
Established June 6, 1900

Published Daily Except Sunday by
MAIL PUBLISHING COMPANY
(Incorporated)
Mail Building, Fifth Street
Charleroi, Pa.

H. E. Price.....V. Pres. and Manager
S. W. Sharpnack..Sec'y and Treas.
L. E. Flint .....City Editor

Entered in the Postoffice at Charleroi Pa., as Second Class Matter

EDUCATION'S VALUE

How many boys who went from the junior high schools proper last spring to the high school are going to continue their studies this fall?

On the answer to that question depends very largely how many boys will be prosperous citizens a few years hence how many will be making their mark in the world, and how many will have ordinary jobs, or worse than that, will be failures.

We used to merely guess that education paid in dollars and cents. But recently statistics, carefully compiled and thoroughly reliable, have been presented to prove that the boy who sacrifices possible earnings in his youth for the sake of an education gets back all he lost and much more in later years.

Also, out of a total of 150,000 persons it has been found that without a grammar school education only one won distinction. With a grammar school education four became distinguished. With a high school education 87 reached distinction, and with a college education 800 reached that enviable degree of popular estimation.

With boys receiving wages that men could scarcely reach a few years ago, it is difficult to restrain the temptation to take advantage of immediate earnings to the detriment of preparation by schooling for higher and more expert lines of work in the future. Parents who have sons who must take this choice before the opening of the fall term of school ought to think most seriously before they decide in favor of the dollar today as compared with the two or three that the future with education will bring.

AN EDITOR'S REWARD

After running a small town newspaper for more than a third of a century, William C. Palmer, of Jewell county, Kansas, looks back over the field with entire satisfaction, as indeed he should. Recently he retired from active management of the paper, and in doing so took occasion to make these few remarks:

"I have put over thirty-six years of my life into the paper. Some folks say a man is a fool to put so much into a little country newspaper, but I must say they have been brief and happy years and that they have brought me a great reward; the reward of enjoying every one of them; the reward of happiness in any work; the reward of having a conviction that I was trying to serve a community and a people for whom I have a deep and sincere affection."

When a man puts all there is in him into any enterprise he has his reward. It doesn't make any difference about the size of the business he is engaged in. The store keeper, the laborer, the professional man can find as rich a reward in things well done here at home as if he were the head of some great concern in a distant city. Mr. Palmer's reward for running the Jewell county weekly was just as great as that of Joseph Pulitzer in running the New York World. In fact, we believe that Mr. Palmer really had a better time in life, and greater satisfaction, and succeeded in just as large an extent, everything considered, as Mr. Pulitzer did.

THE SUGAR PROFITEERS

We notice that the big profiteers who filled their warehouses so full of sugar that the said warehouses needed rubber walls and rubber roofs, and who held it there until sugar went up to 30 and 32 cents a pound to the dismay of all American women folks, are now down on their knees beseeching the government's help in their clamity of slumping prices.

Many of them bought sugar from the refineries at 12 to 18 cents, expecting to sell it for double and make millions. Now there is every indication that they will have to sell to the grocers at from 8 to 12 cents—perhaps less. Having in vain begged the grocers to buy for God's sake they now are begging the government to "do something," anything that will save them from loss.

Remember your dead. W. S Cook and Co. Monuments with Lawrence Frye Funeral Director. 20Stf

Millions of people in the United States bought Liberty Bonds at 100 cents on the dollar. They have watched these bonds sink to as low as 83 and 84 cents on the dollar. The government refused to extend relief to bond buyers. Much less should it grant the relief of a lot of profiteers.

WHY TWO VERSIONS

Professor William Starr Myers comments upon the fact that nobody connected with the Administration, from the President down, has explained the radical discrepancy between the English and French versions of the Covenant of the League. The English version, which the President wanted the Senate to ratify, provides that nothing in the Covenant shall affect the Monroe Doctrine. The French version, which was adopted at Versailles, provides that nothing in the Monroe Doctrine shall affect the Covenant. Professor Myers' theory as to the origin of the discrepancy is plausible and interesting, to the effect that M. Leon Bourgeois took advantage of the President's ignorance of French to put one over on him. But if we had to have a delegate to the Conference who was ignorant of the language chiefly spoken by those with whom he came in contact, where were all the costly interpreters and experts who were taken across in the Ark of the Covenant to assist him?—Harvey's Weekly.

AN EARLY POLL

In the recent Ohio primaries the number participating as Republicans was 280,000 against 125,000 participating as Democrats. An extraordinary Republican majority was thus foreshadowed.

Similar news comes from California. The total primary enrollment is 1,250,000. Out of this number 780,000 enrolled as Republicans against 282,000 enrolled as Democrats. It is not easy to consider California a doubtful state.

A campaign of noisy misrepresentation in behalf of Governor Cox is now in full swing. It is especially loud in Eastern newspapers, but there is no sign that the voters are caught by it. Many charges, mostly untrue, were made about leagues of peace. But the voters know who beat it and are not deceived.—New York Tribune.

According to a recent report it is estimated that the sum of $8,000,000,000 is spent by Americans each year for luxuries. This means that every family in the country pays out $7.00 each week that it might save, which in a year amounts to $364.00. Among the various items are $2,110,000,000 for tobacco, $800,000,000 for cigarettes, $1,000,000,000 for candy, $50,000,000, for chewing gub, $350,000,000 for soft drinks and soda water. The country's annual bill for perfumery and face powder is $750,000,000.

Rev. John R. Burson, pastor of the Washington Avenue Presbyterian church, returned last evening from his summer vacation, which was spent at Chautauqua, and at his old home in Clarksville, Greene county.

John Lyle, of Newell, died at the home of his daughter, Mrs. Sadie Pool, Lock No. 4, this morning. Funeral announcement will be made later.

Mr. and Mrs. J. Brenning have returned home after spending a few weeks at Point Pleasant and Asbury Park, N. J.

Women may not be able to throw a stone, but this coming fall they will be able to cast a vote.

Polo Long Popular Game.

Though not so well known in any word of reference, polo, of which a public grand tournament was held at Hurlingham recently, came to England indirectly from Trebizond. There the present Kabak Meidan, or Pumpkin square, occupies the site of a medieval polo ground. The game found great favor with the nobles of Trebizond, and was played much in the same way as modern polo. It produced immense excitement among the spectators, rivaling that of the hippodrome, and was popular possibly because it was dangerous as well as fashionable. Polo caused the death of one emperor of Trebizond, John I, who was killed by a fall from his pony.—London Mail.

Sad Page in History.

On July 26, A. D. 1758, Louisburg, a French fortress upon the island of Cape Breton, Canada, was captured by a force of New England militia and British regulars numbering 12,000 men and a fleet of 40 ships. The British were commanded by Sir Jeffrey Amherst and General Wolfe. After the fall of the fortress, the 5,000 men remaining in the French garrison were made prisoners and the Acadians, the French settlers in the surrounding provinces, were forcibly driven from their homes and transported to English colonies. The dispersal of the Acadians is the subject of Longfellow's "Evangeline."

SUIT—STYLE No. 0361

Unusually charming an youthful, [illegible] fashion features the lines given by a unique cut, a sash that crosses in front and ties in back, groups of stitching braid, low side pockets, and an attractive collar of taupe nutria. Of Duvet de Laine, silk lined.

An Advance Showing of Princess Coats and Suits

Our ready-to wear department calls your attention to this advance showing. It is necessary for you to attend now if you would be assured of doubtless choice in the matter of your Fall and Winter wardrobe.

These Suits and Coats are unsurpassed from standpoint of style, excellent tailoring and fine quality, all-wool materials. PRINTZESS designers have once more anticipated the fundamental style points of the season's fashion trend, consequently we have at this early date models that are bound to be the season's most popular styles.

PRITZESS styles are the same in this town as you will find on New York's Fifth Avenue. They are garments that make "Distinction in Dress" possible for every woman in America. They are being shown here now at our store

Fau Dry Goods Company

SUIT—STYLE No. 0391

Practical for many occasions, this semi-tailored suit is given an attractive finishing touch by the use of braid and hand-embroidered [illegible]

REGULAR MEETING OF BOARD OF HEALTH

A regular meeting of the Charleroi Board of Health was held at the office of the board in the Borough building last evening. Mr. Darby, the health officer, reported that the garbage hauler was charging higher rates than allowed by council. He was directed to appear before council at its next regular meeting, and report the same to that body for action. The health officer also made a report of the number of contagious diseases in the borough at the present time and those reported during the month. He also made his report on the number of nuisances abated as well as other phases of his work, some of which concerned the cleanliness and sanitary condition of meat stores, mention of which had previously been made. This concluded the business of the evening and the meeting adjourned.

WESTERN UNION TO MOVE TELEGRAPH OFFICE

The Western Union telegraph office, which has been located in the portion of the business office of the Mail Publishing company, Fifth street, for many years, will on Monday move to the Moody real estate office on Fallowfield avenue. The quarters formerly occupied by the telegraph company will be incorporated in the business office and editorial rooms of the Mail, which will be rearranged to suit pressing needs.

SAY TRESPASSERS ARE STEALING CORN

Farmers in the vicinity of Fayette city are complaining of people stealing corn from their fields. In some instances the corn is pulled before it is matured. Alfred Montgomery caught three small boys Wednesday afternoon with several dozen roasting ears which he claimed were taken from his corn field. The boys later confessed to taking the corn with the intention of selling it.

WILL GIVE LECTURE TO BUSINESS MEN

W. F. Brennan will deliver a lecture to the business men of Donora, and also assist in showing the moving picture, "The Troubles of a Merchant," at the Slovak hall in the borough, next Wednesday evening at 8 o'clock. The lecture is given under the auspices of the Donora Community Service.

W. C. T. U. WILL MEET ON TUESDAY

The regular meeting of the W. C. T. U. will be held Tuesday afternoon at 2:30 o'clock, at the home of Mrs. John Crawford, Lookout avenue and Seventh street. Important business will come before the meeting.

CALIFORNIA LEGION TO HOLD CELEBRATION

Members of the California American Legion are preparing to hold a big demonstration on November 11th next, the second anniversary of Armistice Day.

SCHOOL FIGURES FROM MONESSEN

Monessen has and enrollment of 4,645 school children, this being an increase of 446 over the report of last year. Twenty-three nationalities are represented in the enrollment, among which the American born children lead with a total of 940, the Italians second with 837 and the Slavish third with 727. There are no pupils of Danish birth, and no Belgians, or Siberians. The lowest number of any one nationality enrolled are two Servians, and two Bohemians, the next being three Mexicans. Of Finnish nationality there are 273, Polish 377, Russian 456, Greek 100, Hungarian 85. The children of English parentage show a falling off this year, 85 being enrolled last year and 67 this year. There are only 17 Negro children in the entire enrollment.

TO LAY CORNERSTONE FIFTH OF SEPTEMBER

Ceremonies and exercises incident to the laying of the corner stone of the new $10,000 church building for the Marion Presbyterian church at Fairhope will take place Sunday afternoon, September fifth. Work on the foundation for the new church building was started a few weeks ago, and the masons are now about ready for the corner stone laying. A number of visiting ministers will be present to take part in the exercises. A special program will be arranged for the occasion.

MONONGAHELA TO HOLD CELEBRATION

Mayor W. A. Allen of Monongahela consented to the ringing of bells and the blowing of whistles today noon in honor of the adoption of the Nineteenth amendment, which gives rights of suffrage to the women of the country. A similar demonstration took place in Pittsburgh. In Charleroi nothing special marked the event.

Born—To Mr. and Mrs. J. J. E. Wall—a son.

A REAL FLESH BUILDER

Argo-Phosphate contains phosphates such as physicians all over the world are prescribing to build up all run-down, enemic conditions and changing thin, enemic women with toneless tissues, flabby flesh into the most beautiful, rosy-cheeked and plump, round formed women imaginable.

NOTICE:—Dr. Frederick Jackson says: Argo-Phosphate builds up all run-down conditions in a few days wonderfully.

Dispensed by Piper's Pharmacy.

I have several buyers for lots in Charleroi and Lock 4, if you wish to dispose of that lot quick, list with me. Clyde B. Cope, 315 McKean avenue. 56-tf

ECZEMA!

Money back without quest on if HUNT'S Salve fails in the treatment of ITCH, ECZEMA, RINGWORM, TETTER or other itching skin diseases. Try it on our risk.

PIPER'S PHARMACY

Executrix Notice.

Estate of Antonia Bellona Bruscato, deceased, late of Charleroi Borough, Washington County, Pennsylvania.

Letters testamentary upon the above named estate having been granted to the undersigned, notice is hereby given to those indebted thereto to make immediate payment and to those having claims or demands to present them for settlement.

Concettina Balsano,
Executrix, Charleroi, Pa.
Guy Moffitt, Attorney.
Aug 7-14-21-28 Sept 4-11

FOR SALE

Bungalow. Dining room, living room, kitchen, bath room, trunk room. Three bed rooms, sun parlor, garage for two cars. Large lot, everything in good shape.

M. E. Riggs,
407 Oakland Ave.,
Charleroi, Pa.
68-tf2

Notice.

Having bought the business of John Arden at 733 McKean avenue, all persons having any debts against it will please present them before September 6, 1920. Geo. Stablein.
Aug. 18-21-25-28—1-4-8

Bankrupt Sale.

One Overland Sedan to be sold at auction to highest bidder, August 31, 1920, at 7 p. m. Can be seen at West End Garage, Lock No. 4, Pa.
68-tf Harry W. Scott, Trustee.

CHIROPRACTOR

DR. F. J. SCHMIDT.
210 Might Building
Graduate Palmer School (licensed)
Office Days
Mondays, Wednesdays and Fridays
9 a. m. to 9 p. m.
Bell Phone 98-W

CHICHESTER S PILLS

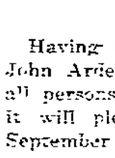

THE DIAMOND BRAND.
Ladies! Ask your Druggist for Chi-ches-ter-s Diamond Brand Pills, Red and Gold metallic boxes, sealed with Blue Ribbon. Take no other. Buy of your Druggist. Ask for CHI-CHES-TERS DIAMOND BRAND PILLS, for 25 years known as Best, Safest, Always Reliable
SOLD BY DRUGGISTS EVERYWHERE

FOR SALE

Ford 1-ton worm drive truck.
Overland coupe.
Dodge 1918 Touring car.
Central Garage.
Belle Vernon, Pa.
67-t6

FOR SALE

Chalmers, late 1920 demonstrator, factory guaranteed.
Central Garage.
67t6 Belle Vernon.

Sure Relief

BELL-ANS FOR INDIGESTION

Milliken & Colmes Laundry

413½ Fallowfield Ave.
Charleroi, Pa.

Work called for and delivered
Flat work returned the same day
Fancy work dried in the sun
All work done by hand

FOR SALE

Rural Home, two miles from four good towns, good nine room house, gas for lights, heating and cooking, well water and cistern water. Hot and cold water in bath room, right at street car stop, good stable and chicken house, about 1½ acres.

4 rooms Prospect $2100
5 rooms Shady Ave.....$3100
2 lots Lincoln Avenue, each....$2500
2 lots Prospect Ave.....$1000
10 roomed house and two lots Prospect Ave. $5000
6 room house and 4 room house Followfield Ave. $6500
Two houses Oakland Ave. $4500
5 rooms Ninth street.....$3600
4 rooms Maple Creek.....$2600
2 lots Maple Creek, each.....$ 300
FOR SALE—One good coal stove.
FOR RENT—Rear of store room and cellar.

A. L. DUBINSKY.
407 Fallowfield Ave., Charleroi, Pa.

Advertise your wants in the Classified column of the Mail.

Carson & Coven's Little Plumber

ANYTHING at all in the plumbing line that needs fitting, fixing, adjusting or replacing can be furnished by us too. Our past record of services for the people you're among is evidence that its sufficient guarantee that your work will be done in a prompt and efficient manner. Test our promptness. Phone 157-J.

Carson & Coven
317 Fifth Street
Bell Phone 157-J

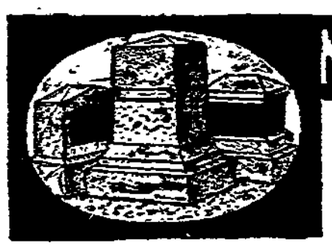

MONUMENTS

You Save Money

and at the same time get better material and superior workmanship in buying Mo uments and Grave Markers from us.

we invite you to visit our Show Room and examine our large stock of finished Monuments and Markers ready to letter as you desire for immediate delivery.

We give you better work at less cost than can possibly be gotten elsewhere.

M. T. Crowley Marble & Granite Co.

325 McKean Ave. Charleroi, Pa.

Houses Bought and Sold

Rents Collected

Fire, Automobile, Accident and Health Insurance

Real Estate Department

Charleroi Savings & Trust Co.

E. J. CHARLES, Manager

SPECIAL

To introduce our new Hosiery Department we will put on sale on Saturday Aug. 28, A Strictly First Pure Thread Silk Stocking at

$1.69

SCHMIELER & KIMMINS

Fine Footwear

Prospective Investors

The most practical form of protection that you can have against the ceaseless activities of blue-sky operators is

FACTS

which can be absolutely relied upon.

This institution is a center for investment information which is dependable and free.

Before you invest, get these facts that we can give you.

BANK OF CHARLEROI

Charleroi, Pennsylvania

His by Adoption

Hall in the Chicago Daily News

Use the Classified Column

HARBINGERS of the Autumn

Modes of

Fur Lavishly Applied Enriches the Effectiveness of Advance Suit Modes

In several models this mode of trimming is combined with embroidery of dull gold. Sometimes embroidery is the only adornment the Suit boasts. And in still other designs, trimming, other than unique collars, cuffs, pockets and belts of shoe string width that encircle the waist two and three times, is omitted. Duvet de laine, tricotine, and velour are some of the fabrics shown. For color these New Suits cling tenaciously to the variously shades of brown.

Frocks Forecasting the Modes of Autumn

Judging from the early Autumn frock interpretations which we have assembled after considerable effort, the new season will see long sleeves return to favor. This we are sure, will be true in woolen frocks, and those which are designed for street wear. Afternoon Dresses, many of them are of satin — have elbow sleeves. Tricotine is again a popular fabric and navy blue and brown vie for favor.

INVIOLABLE STANDARDS OF SERVICE

Most women gauge a store's value to them by the service it offers not only during those periods when their needs are of greater magnitude but also at the times when their wants may be few and far between. They like to patronize a store where they are assured of the same prompt attention and courteous service whether they purchase an entire wardrobe or only a collar or perhaps a handkerchief. Those who visit our store for the first time will find an atmosphere and courteous intelligent service that has won the patronage of a growing circle of friends.

WHEN THE SMALLEST CHOKER ENDOWS ITS WEARER WITH CHARM

"It's a perfectly stunning costume, but she needs a bit of Fur at the throat to give it the proper finishing touch." How many times haven't you seen the wisdom of that critical assertion proved beyond a doubt? And nobody knows better than our Fur Buyer how much a well chosen Choker improves a frock or a suit so he has gathered together a really notable collection of them. You may choose any one of them at a very special price during our August Fur Sales.

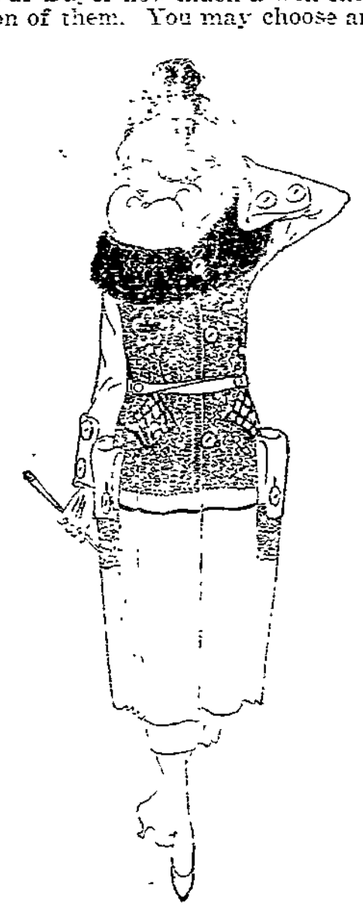

The Beauty of Sweaters Grows With Their Popularity

Colors that bid fair to rival those of the well press-agented rainbow add zest to the choosing of one's sweater.

No longer need one accept any but her favorite color just to secure a coveted style for Tuxedos, slipovers and other smart styles all offer a pleasing color range. Fancy stripe, block and diagonal weaves are other reasons why selling in this display is always spirited.

School is Looked Forward to When it Means the Wearing of Such Apparel as This

Exuberant youth needs Clothes that reflect its high spirits; Clothes that are simple, in good taste yet very modeartely priced withal. Such attire may be very easily and—and we might with truth say—speedily here. From the subdeb who will soon depart for boarding school to the slightly older Miss who gravely contemplates return to college, the younger Set will find fulfilment of all Wardrobe requirements in our displays.

And because we know that you are eager to learn "what's what" as regards Fall Hat fashions, we extend to you a cordial invitation to come and see them at your first opportunity. Described below are a few of the modes which await your approval

Draped turbans and other little soft Hats, of velvet, metal cloth, and velvet combined with Duiltyn, come in two and four color combinations, such as brown with blue and tan and black, brown with rose, brown with blue, brown with scarlet, also in solid colors ....$5.95 to $11.50.

Beautiful pattern hats with drooping brims, beaded and embroidered in gold tinsel and silk. Hats trimmed in Autumn leafs with veils to match in all leading shades. Smart turbans of Duvetyn trimmed in genuine beaver fur with bag and scarf to match .....$12.50 to $67.50

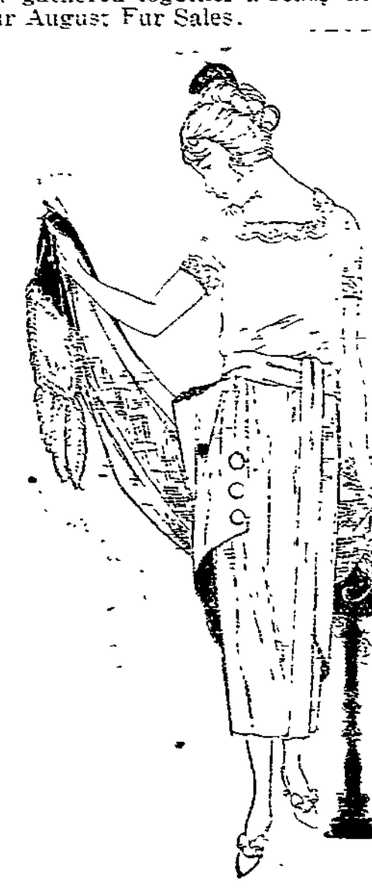

The New Autumn Blouses

One of Fashion's Blouse edicts for Autumn is that sheer fabrics must give way to opaque materials. To prove that our presentations are always in keeping with her dictations we offer a variety of charming new Blouses in crepe de chine, taffeta and satin. Their styles, though varied, indicate outhentically the trend of Blouse modes. Come and see them.

The Skirts For Autumn Promise Departures From the Usual

A good thing to remember when one's thoughts are centered on the selection of a separate Skirt for Autumn is that great vogue is predicted for the modes that combine various woolen fabrics. Even as clearly as this we are showing for the approval of our patrons a number of Autumn Skirts which carry out this theme wisely and well.

Out of Town Visitors are Especially Invited.

MILLER'S Fashion SHOP

CHARLEROI'S BEST STORE

528 Fallowfield Ave., Charleroi, Pa.

Out of Town Visitors are Especially Invited.

Advance Sale of Fall Suits

Advantageously Low Prices

The suits displayed in this sale are the result of weeks of careful buying, every one of them offering values that cannot be duplicated later. In some the savings are in the cloths that the makers owned below ruling market quotations; in others the savings are in silk linings and fur trimmings bought before the market reached its peak.

All Are New 1920-21 Styles

tallying in detail with advices from Paris and blended with the smart ensemble of the New York Garment Exposition. The materials of these selections—poiret-tones, serges, velours-de-laine, reppline, etc.—are developed in exceptional quality—in a word, garments of character and distinction.

Note Especially the Suits at

$29.50, $42.50, $49.50, $65.50, $79.50, $89.50

everyone a splendid value because we did this our buying while the mills were selling rather than hold them for the buoyant conditions of today.

We would urge you to make an early selection as the styles are set and the fabrics are of the very best character as well as of the finest workmanship. There is every reason for you to make an early selection.

We back our reputation on the character of this merchandise and the prices at which we have offered you for this early selling. We have marked them to live at very low figures thereby hoping for quick sale.

J. W. BERRYMAN & SON

Charleroi's Busy Store

BIRDS HAVE VARIOUS NAMES

Get Cognomens From Habits or Plumage Though Not Infrequently From Song or Call.

Birds are given various names in various parts of the country; some get these names from their habits, others from their plumage, while the song or call in other cases is responsible for the nickname of the bird, according to London Answers.

The cuckoo has two names. The [illegible] is known as the cuckoo's mate in some parts of the country because of its habit of always accompanying the cuckoo from place to place. The wryneck gets the same name because it [illegible] from the same [illegible] as the cuckoo, and [illegible] than the cuckoo and [illegible] the same has been given to the [illegible].

The "Bonaparte's bonnet" is [illegible] rather a youthful, but [illegible] name, as the yellow hammer [illegible] that the [illegible] [illegible] [illegible].

[illegible] is the name given to the [illegible] [illegible] [illegible] by the [illegible] [illegible] [illegible]